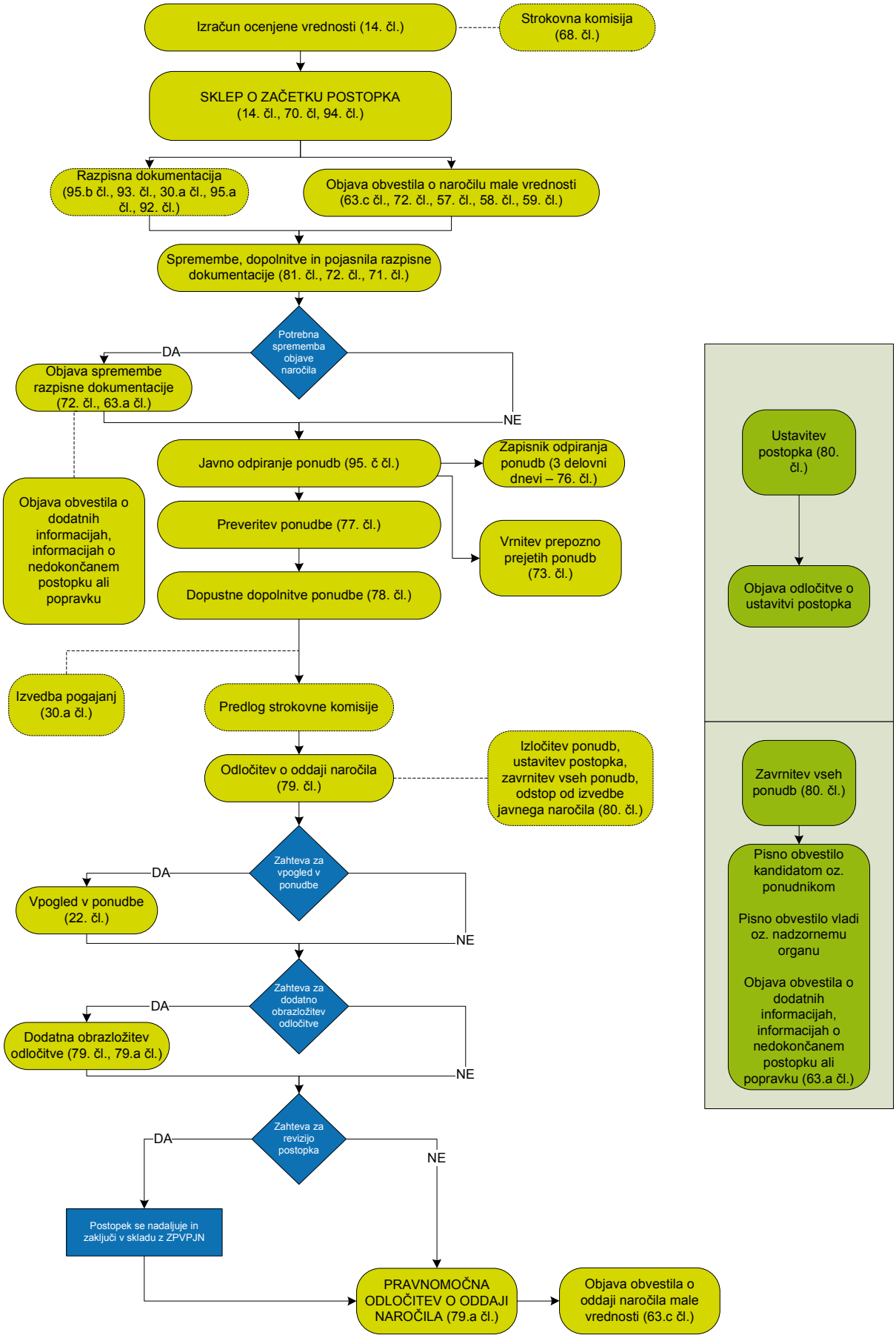NAROČILA MALE VREDNOSTI